

# NuMask<sup>®</sup>

*It's a matter of life and breath.*

## **IOM<sup>®</sup>/OPA Modified CE Grip**

*Performed with the provider at the head of the patient.*

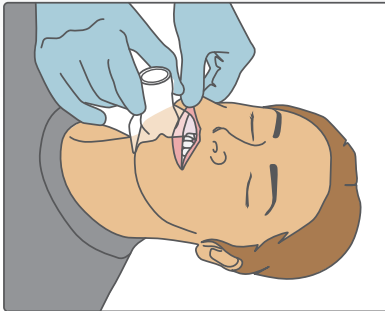

**STEP 1:** Elevate lateral edge of the lips and slide in a flap of the IOM.

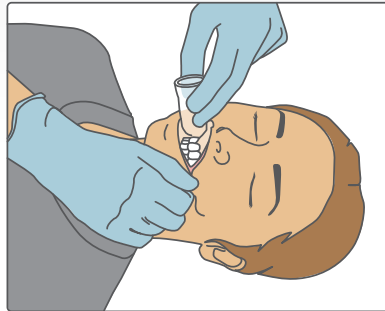

**STEP 2:** Grasp and elevate the other side of the lips to insert remainder of IOM.

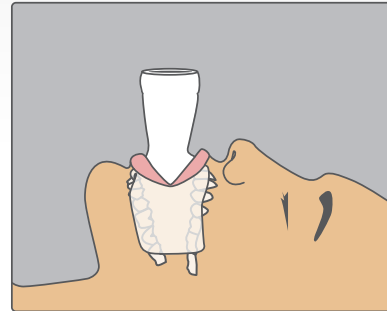

**STEP 3:** IOM sits in front of teeth & behind lips.

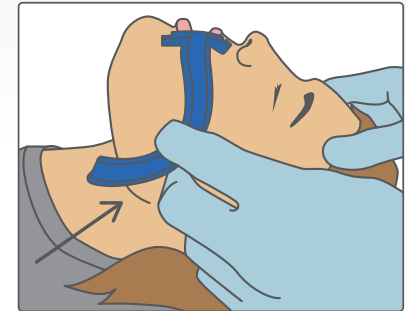

**STEP 4:** A NuMask OPA may be used if necessary to maintain the airway. First measure the OPA from the front teeth to angle of mandible.

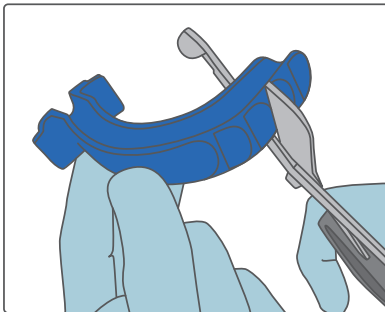

**STEP 5:** If necessary, trim the OPA to size.

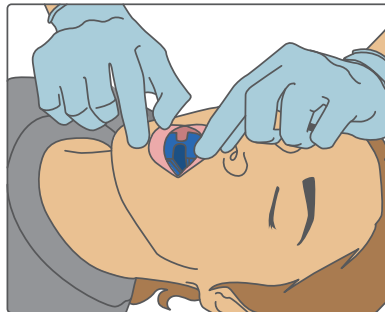

**STEP 6:** Insert and invert the OPA so that the tab sits in front of teeth and behind lips.

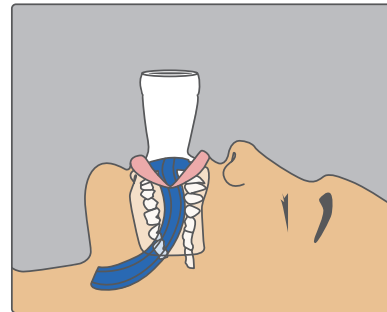

**STEP 7:** IOM is then inserted over the OPA.

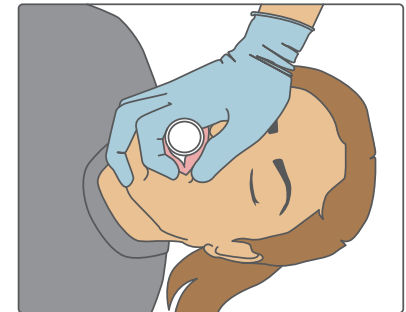

**STEP 8:** Anchor fingers under jawline and surround the stem of the mask with the lips. Pinch the nose closed between the base of the thumb and index finger.